

# GROUND FLOOR

## LICENSING SYMBOLS

	Visual Warning Detector		Water Fire Extinguisher		Fire Notice		Fire Exit Keep Clear Notice
	Smoke Detector		Carbon Dioxide Fire Extinguisher		Vision Panel 30mins Fire Glass		Fire Door Keep Shut Notice
	Heat Detector		Foam Fire Extinguisher		Emergency Flood Lights		Keep Locked Shut Notice
	Illuminated 'EMERGENCY EXIT' Sign (Directional when prefixed with AD)		Dry Powder Fire Extinguisher		Emergency Lights		Door Fitted With Panic Ironmongery
	Fire Alarm Sounder		Fire Blanket		Wall mounted Emergency Lights		Disabled Alarm Call Point
	Fire Alarm Panel		Wet Chemical Fire Extinguisher		CCTV		
	Emergency Break Glass Call Point		Push Bar Notice				

LICENSING ZONES KEY:

	LICENSED AREA (Use for consumption of Alcohol)
	DEMISE OF UNIT TO BE OCCUPIED.

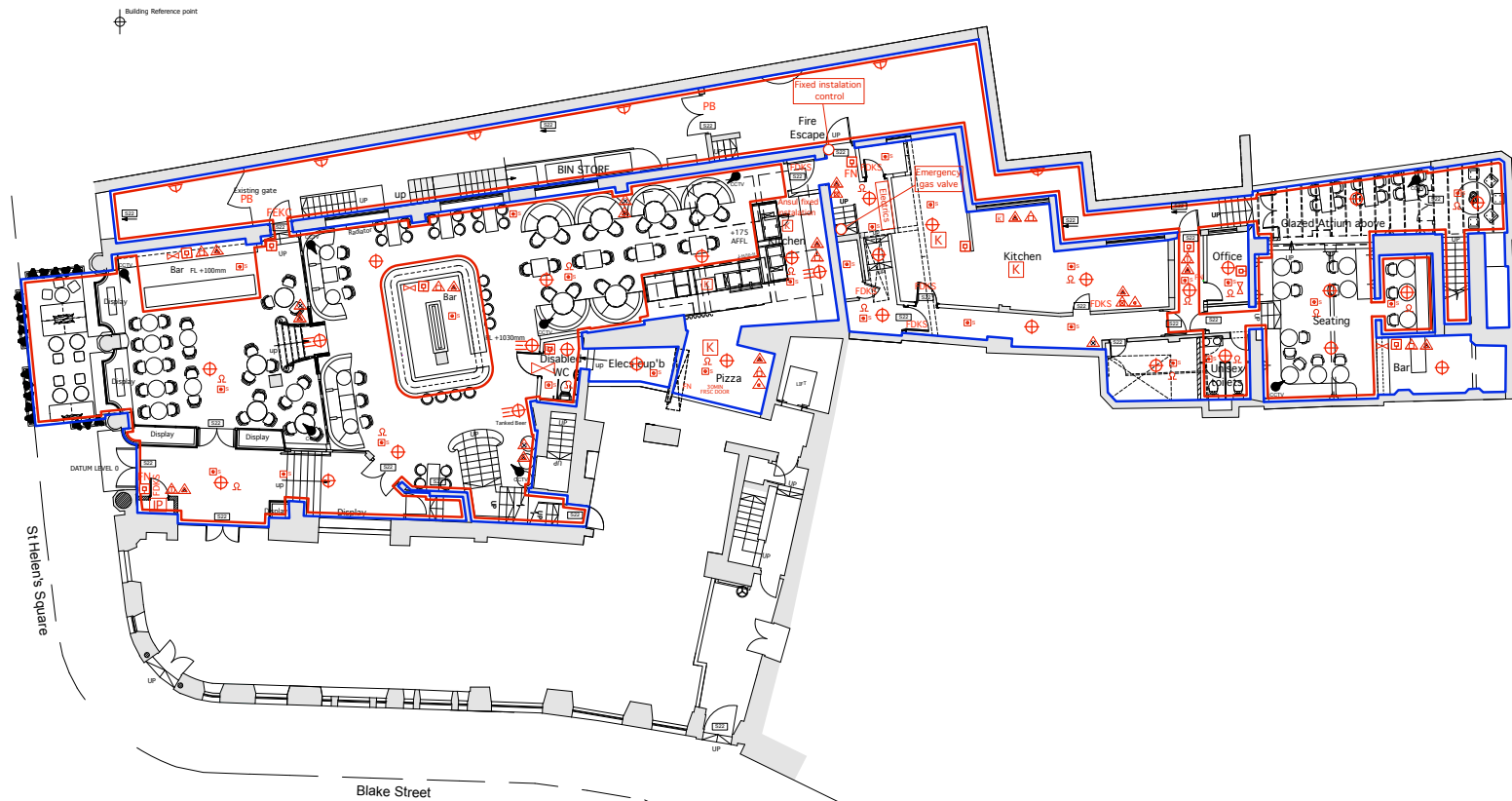

1000 2000 3000 4000 5000 6000 7000 8000 9000 10000 mm  
**GROUND FLOOR PLAN** Scale 1:100 @ A1

**JULIAN**  
 JULIAN BUILDING SERVICES LTD

Client: CARLUCCIOS  
 Tokio Industries  
 Project: Ground floor plan/licensing plan  
 Reference: 568/P/027  
 Scale: 1:100 @ A1  
 Date: / /  
 Drawn by: / /  
 Checked by: / /  
 Approved by: / /

Julian Building Services Ltd is a registered company in England and Wales. No. 11201210. Registered office: 100, High Street, London, E15 2ET. Tel: 020 7424 4444. Fax: 020 7424 4445. Email: info@julianbs.com

# FIRST FLOOR

## LICENSING SYMBOLS

	Visual Warning Detector		Water Fire Extinguisher		Fire Notice		FEKC Fire Exit Keep Clear Notice
	Smoke Detector		Carbon Dioxide Fire Extinguisher		Vision Panel 30mins Fire Glass		FDKS Fire Door Keep Shut Notice
	Heat Detector		Foam Fire Extinguisher		Emergency Flood Lights		KLS Keep Locked Shut Notice
	Illuminated 'EMERGENCY EXIT' Sign (Directional when prefixed with AD)		Dry Powder Fire Extinguisher		Emergency Lights		PANIC Door Fitted With Panic Ironmongery
	Fire Alarm Sounder		Fire Blanket		Wall mounted Emergency Lights		Disabled Alarm Call Point
	Fire Alarm Panel		Wet Chemical Fire Extinguisher		CCTV		
	Emergency Break Glass Call Point		Push Bar Notice				

### LICENSING ZONES KEY:

	LICENSED AREA (Use for consumption of Alcohol)
	DEMISE OF UNIT TO BE OCCUPIED.



Building Reference point



FIRST FLOOR PLAN Scale 1:100 @ A1

## JULIAN

JULIAN BUCKLEY LTD (INCORPORATED IN THE UK)

Project:	CARLUCCIOS
Client:	Tokio Industries
Location:	1st floor - Licensing plan
Reference:	568/P/026
Scale:	1:100 @ A1
Author:	
Checker:	
Approver:	
Date:	

This drawing is the property of Julian Buckley Ltd and shall remain the property of Julian Buckley Ltd. It is to be used for the purpose for which it is issued and shall not be used for any other purpose without the written consent of Julian Buckley Ltd.



IMPOSSIBLE (YORK)

568/P/035



# ROOF TERRACE

## LICENSING SYMBOLS

	Visual Warning Detector		Water Fire Extinguisher	<b>FN</b>	Fire Notice
	Smoke Detector		Carbon Dioxide Fire Extinguisher		Vision Panel 30mins Fire Glass
	Heat Detector		Foam Fire Extinguisher		Emergency Lights
	Illuminated 'EMERGENCY EXIT' Sign (Directional when prefixed with AD)		Dry Powder Fire Extinguisher		Wall mounted Emergency Lights
	Fire Alarm Sounder		Fire Blanket		Disabled Alarm Call Point
	Emergency Break Glass Call Point	<b>PANIC</b>	Door Fitted With Panic Ironmongery		CCTV

LICENSING ZONES KEY:

	LICENSED AREA (Use for consumption of Alcohol)
	DEMISE OF UNIT TO BE OCCUPIED.

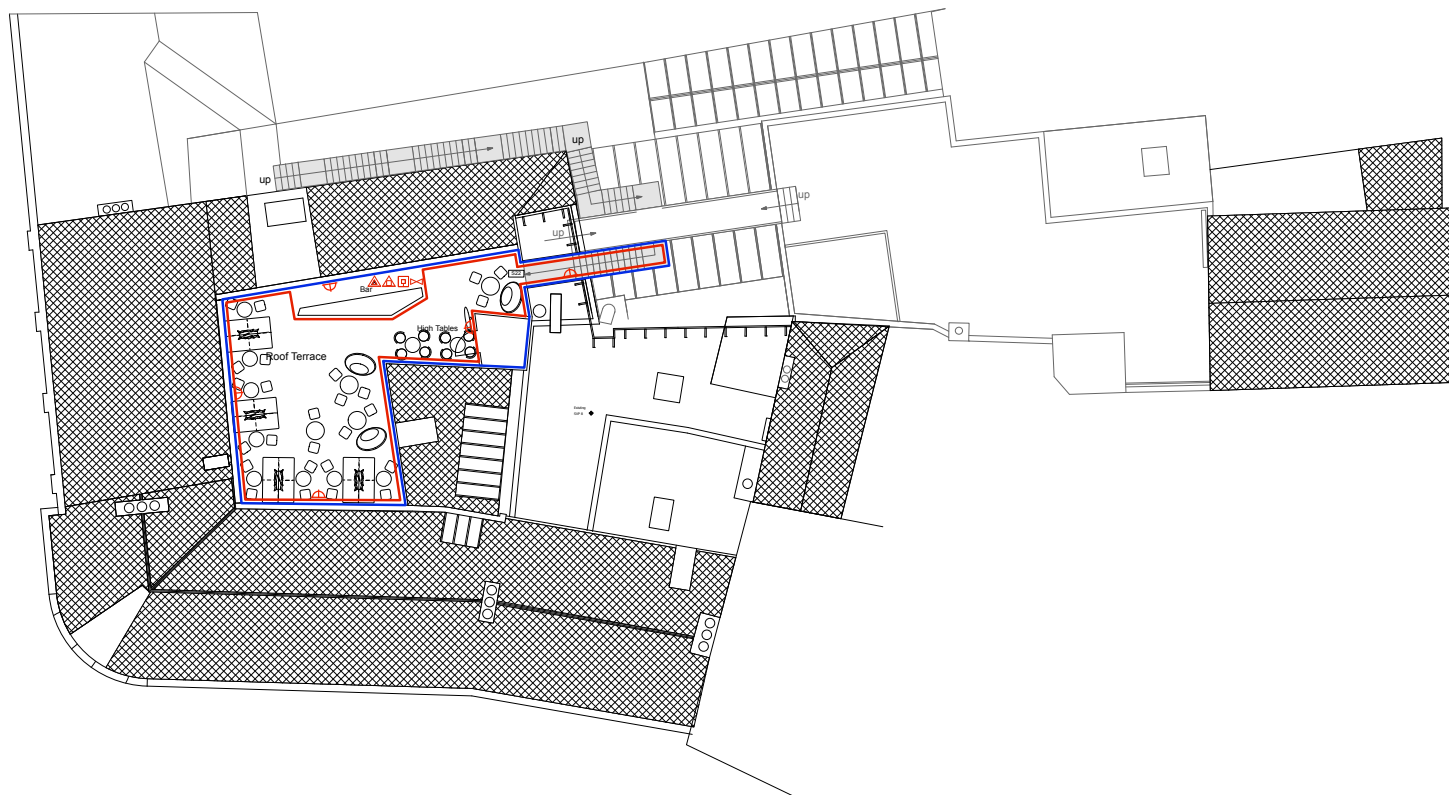

**JULIAN**  
JULIAN RAYLOR (INCORPORATED) LTD

Client: CARLUCCIOS  
 Job: Tokio Industries  
 Location: Roof - Licensing plan  
 Drawing No: 568-P/035  
 Scale: 1:100 @ A1  
 Date: / /  
 Author: / /  
 Checker: / /  
 Approver: / /

The drawing is the copyright of CARLUCCIOS and shall not be reproduced or transmitted in any form or by any means, electronic, mechanical, photocopying, recording, or by any information storage and retrieval system, without the prior written permission of CARLUCCIOS.

# IMPOSSIBLE (YORK)

568/P/028

## BASEMENT

### LICENSING SYMBOLS

	Visual Warning Detector		Water Fire Extinguisher		Fire Notice		Fire Exit Keep Clear Notice
	Smoke Detector		Carbon Dioxide Fire Extinguisher		Vision Panel 30mins Fire Glass		Fire Door Keep Shut Notice
	Heat Detector		Foam Fire Extinguisher		Emergency Flood Lights		Keep Locked Shut Notice
	Illuminated 'EMERGENCY EXIT' Sign (Directional when prefixed with AD)		Dry Powder Fire Extinguisher		Emergency Lights		Door Fitted With Panic Ironmongery
	Fire Alarm Sounder		Fire Blanket		Wall mounted Emergency Lights		Disabled Alarm Call Point
	Fire Alarm Panel		Wet Chemical Fire Extinguisher		CCTV		
	Emergency Break Glass Call Point		Push Bar Notice				

**LICENSING ZONES KEY:**

- LICENSED AREA (Use for consumption of Alcohol)
- DEMISE OF UNIT TO BE OCCUPIED.

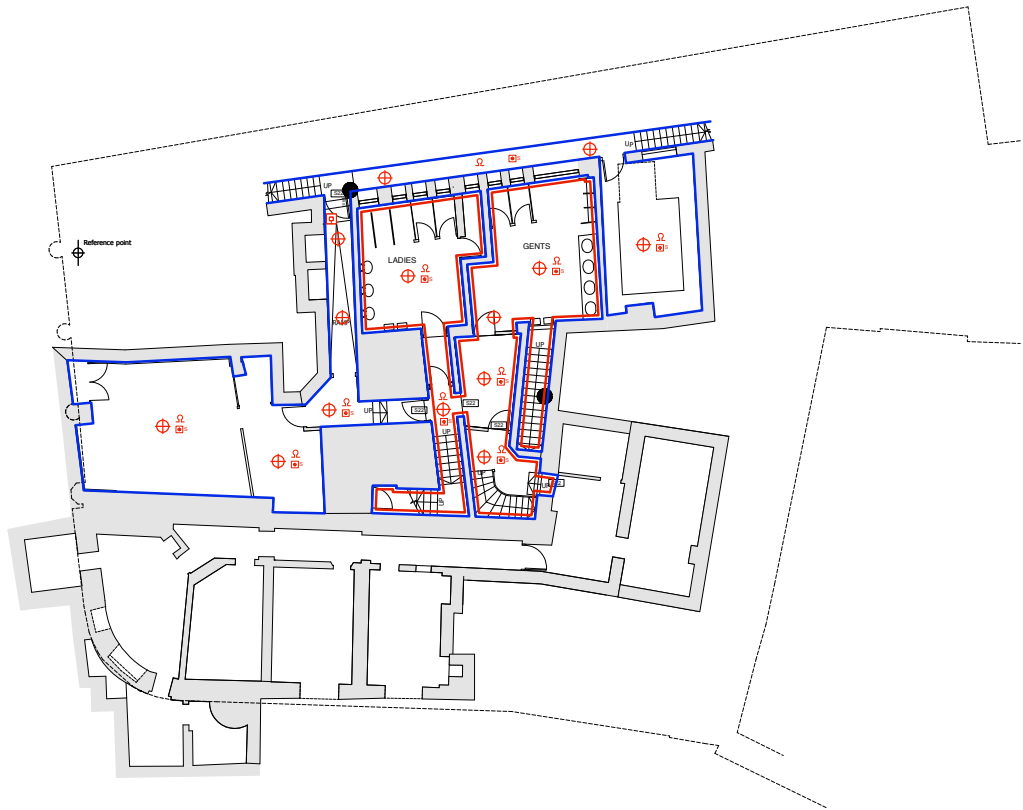

BASEMENT PLAN Scale 1:100 @ A1

**JULIAN**  
JULIAN HULLUK (11 2011) LTD

Client: CARLUCCIOS  
 User: Tokio Industries  
 Project: Basement - Licensing plan  
 License No: 568/P/028  
 Scale: 1:100 @ A1  
 Author: [ ]  
 Date: [ ]

**Checklist**

Item	Done	Comments

The Design Team is not responsible for any errors or omissions in this document. It is the responsibility of the client to ensure that the information provided is accurate and complete. The Design Team is not responsible for any errors or omissions in this document.